



Woningtype V1s
koppels 01

Woningtype V2
buur 02



Woningtype V2



Woningtype V2
bwnr 02

Woningtype V1s
hwnr 01



Woningtype V1s

Voorgevel

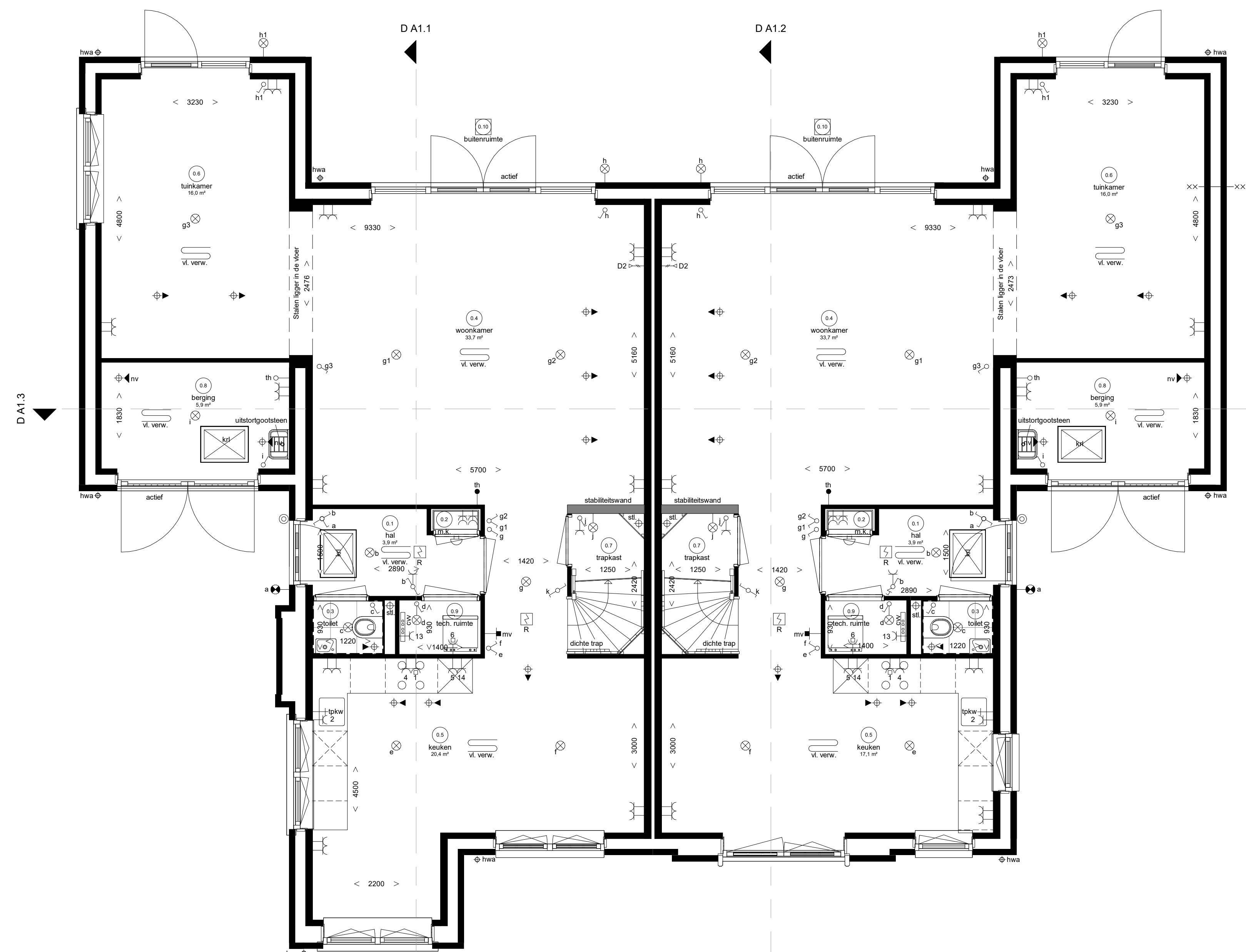

Woningtype V1s

Woningtype V2

Rechtergevel

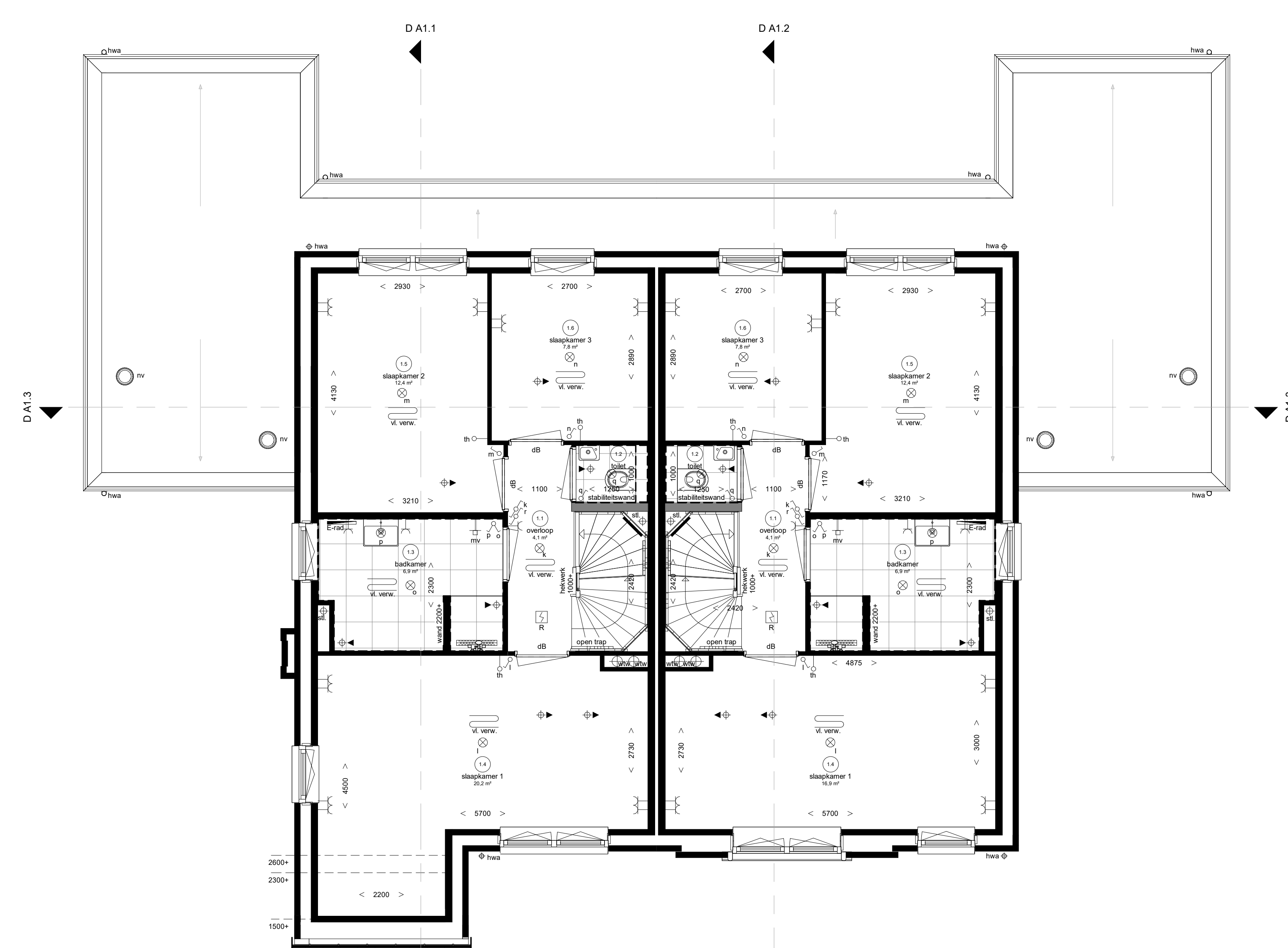

Woningtype V1s

Worington V2

Achtergevel

Linkergevel

Begane grond

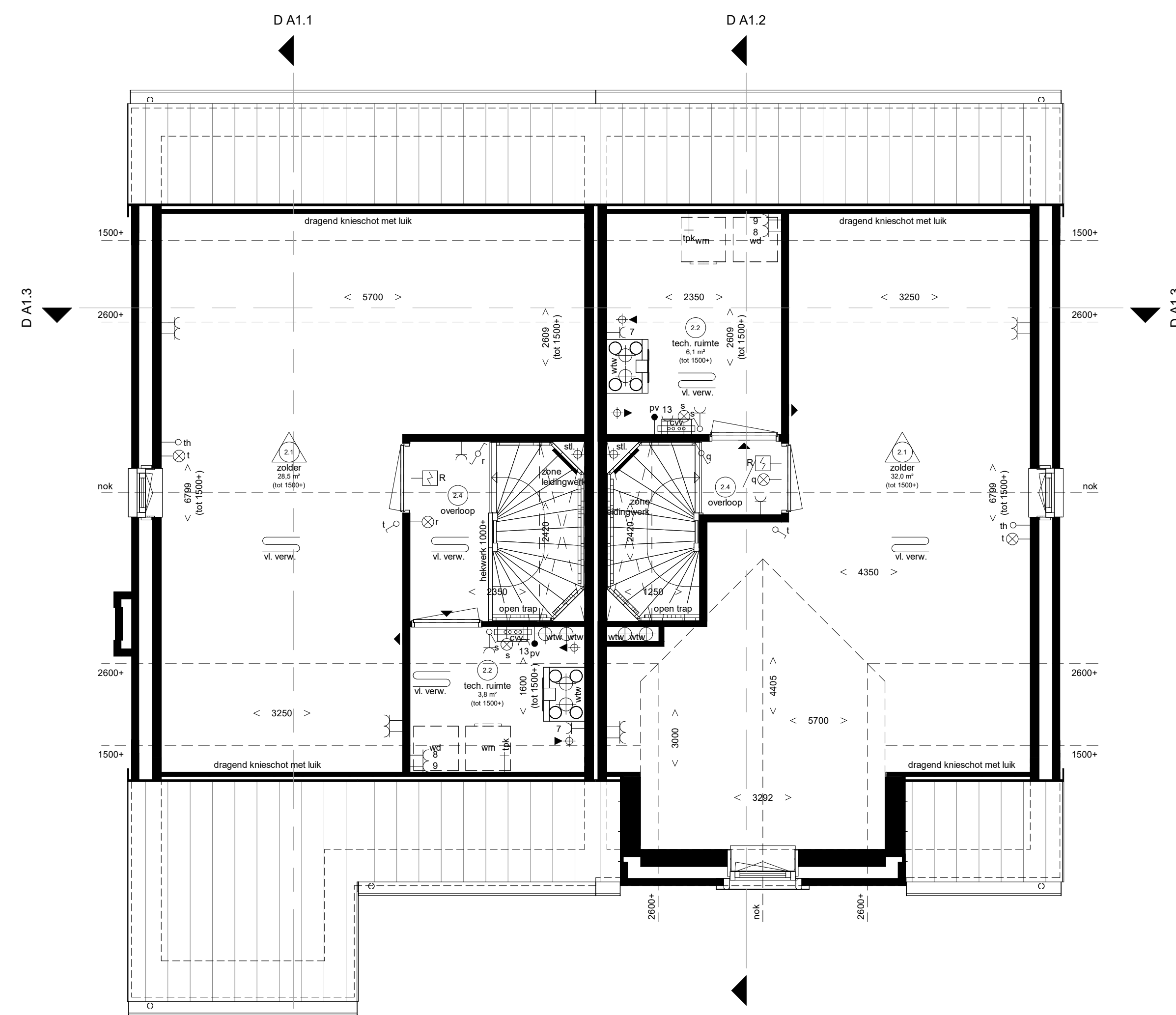

Woningtype V1s

Woningtype V2

Tweede verdieping

Eerste verdieping



Doorsnede A1.1

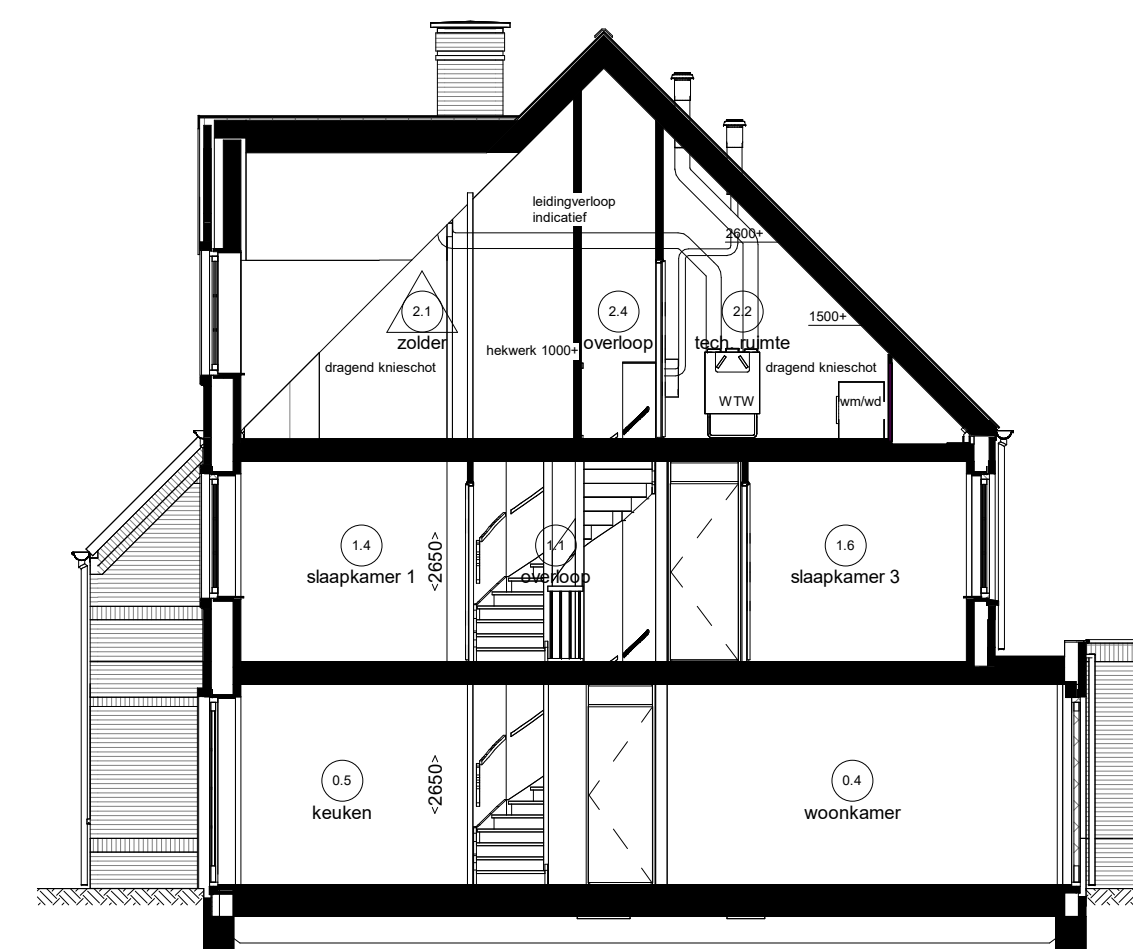



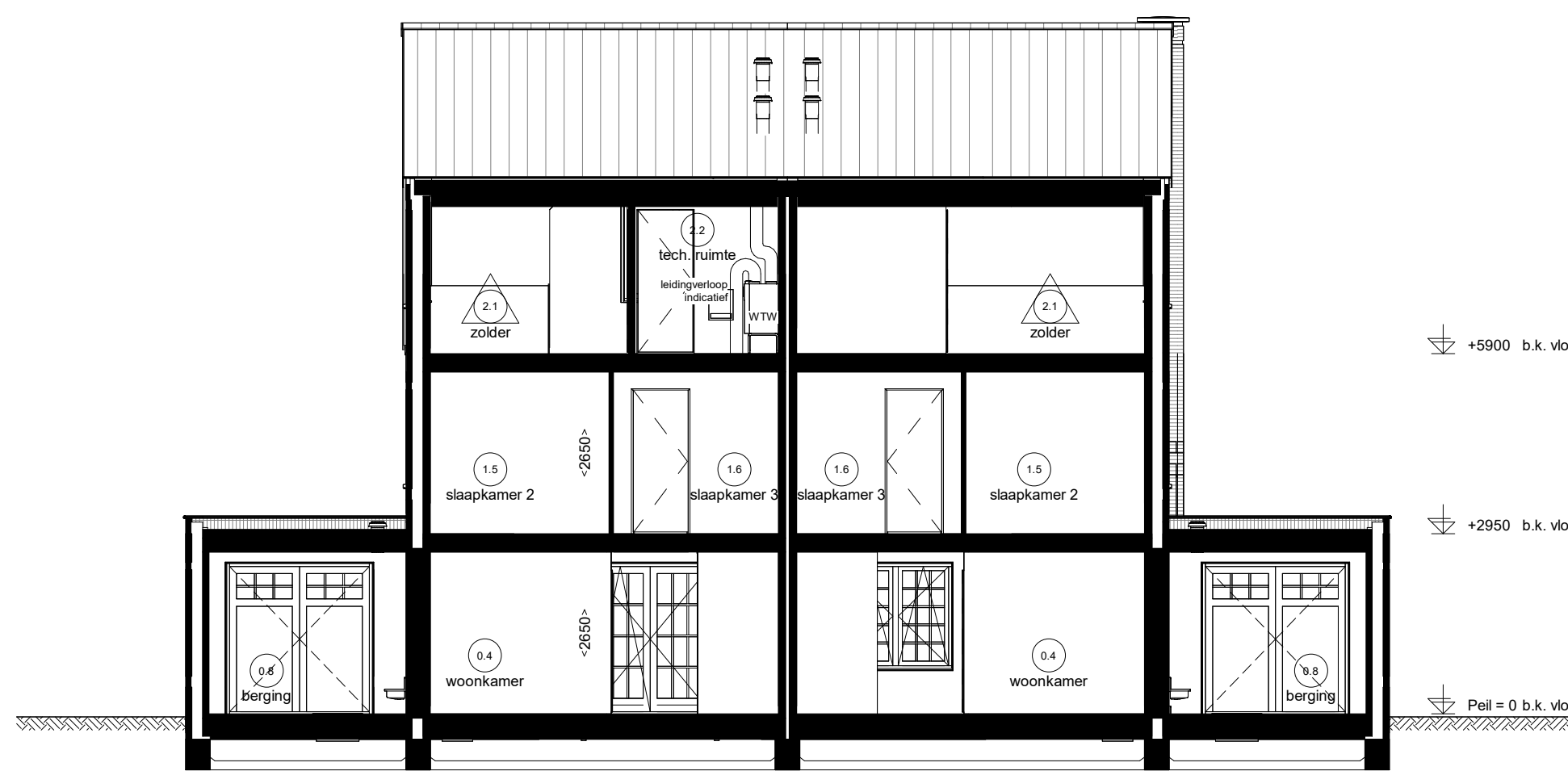





























































Doorsnede A1.2



Doorsnede A1.3

Renvooi Installatie

- elektrotechnische installaties conform voorschriften NEN 1010
- niet-ioniserende rookmelder conform NEN 2555 (op lichtnet gekoppeld indien van toepassing, situering midden in de ruimte)
- alle installaties zijn indicatief op tekening weergegeven

- | | | | | | |
|---|--|-------|---|---|-------------------------------------|
|  | leikput | → D1 | data aansluiting afgemonteerd |  | radiator |
|  | leikput int. armatuur | → D2 | data aansluiting dubbel afgemonteerd |  | elektrische radiator |
|  | leikput int. armatuur | → box | box 1 x keurmerkdata, data, cai d.c. |  | ceiling vloerwarming ventiler |
|  | leikput int. armatuur | → box | koue leiding, 10 mm min. buiten doorsnede |  | vloerwarming |
|  | leikput int. armatuur met permanente verlichting | → C2 | elektrisch koudwater, perlex |  | → vzw |
|  | leikput int. armatuur met noodverlichting | → C2 | valwaaier, koue leiding |  | afzuigput m.v. op plafond |
|  | leikput int. armatuur met noodverlichting | → C3 | valwaaier |  | afzuigput op wand |
|  | verandertuit | → C3 | boiler, koue leiding |  | bevoertput op de wand |
|  | verandertuit int. armatuur | → C4 | boiler |  | afzuigput t.w. op plafond |
|  | lengteremp armatuur | → C5 | afzuigput |  | afzuigput t.w. op plafond |
|  | spot | → E6 | 5 koudkast |  | bevoertput t.w. op plafond |
|  | rookmelder | → E7 | wervempomp, perlex |  | afzuigput t.w. op plafond optioneel |
|  | rookmelder | → E7 | wie verlate unit |  | natuurlijke verlate plafond |
|  | rookmelder op pendeel | → E9 | wasmachine |  | natuurlijke verlate sectiezonair |
|  | rookmelder op pendeel | → E9 | wandgier, koue leiding |  | → ivv |
|  | verwagde schakelaar | → E11 | wandgier, koue leiding |  | → ivv |
|  | verwagde schakelaar met afsperring | → E12 | sectiezonair |  | → ivv |
|  | verwagde schakelaar met afsperring | → E13 | sectiezonair |  | → ivv |
|  | verwagde schakelaar met afsperring | → E13 | boilerwagde leiding thermosnat |  | → ivv |
|  | verwagde schakelaar met afsperring | → E13 | potpomp vloerwarming |  | → ivv |
|  | verwagde schakelaar met afsperring | → E14 | magnetron, koue leiding |  | → ivv |
|  | verwagde schakelaar met afsperring | → E14 | magnetron |  | → ivv |
|  | verwagde schakelaar met afsperring | → E14 | oven, koue leiding |  | → ivv |
|  | verwagde schakelaar met afsperring | → E14 | oven |  | → ivv |
|  | verwagde schakelaar met afsperring | → E14 | oven c.d. op de opstapelmeter |  | → ivv |
|  | verwagde schakelaar met afsperring | → E14 | oven c.d. op de opstapelmeter |  | → ivv |
|  | verwagde schakelaar met afsperring | → E14 | oven c.d. op de opstapelmeter |  | → ivv |
|  | verwagde schakelaar met afsperring | → E14 | oven c.d. op de opstapelmeter |  | → ivv |
|  | verwagde schakelaar met afsperring | → E14 | oven c.d. op de opstapelmeter |  | → ivv |
|  | verwagde schakelaar met afsperring | → E14 | oven c.d. op de opstapelmeter |  | → ivv |
|  | verwagde schakelaar met afsperring | → E14 | oven c.d. op de opstapelmeter |  | → ivv |
|  | verwagde schakelaar met afsperring | → E14 | oven c.d. op de opstapelmeter |  | → ivv |
|  | verwagde schakelaar met afsperring | → E14 | oven c.d. op de opstapelmeter | | |

Ruimte benamingen volgens Besluit bouwwerken leefomgeving (Bbl)

- | | | | | | |
|-----|---------------------|------|-------------------|-----|---------------------|
| 0.1 | verkeersruimte | 0.9 | technische ruimte | 2.1 | overbodeende ruimte |
| 0.2 | technische ruimte | 0.10 | badruimte | 2.2 | technische ruimte |
| 0.3 | toeleersruimte | 1.1 | verkeersruimte | 2.3 | verkeersruimte |
| 0.4 | verkeersruimte | 1.2 | toeleersruimte | 2.4 | verkeersruimte |
| 0.5 | verkeersruimte | 1.3 | badruimte | 2.5 | overbodeende ruimte |
| 0.6 | verkeersruimte | 1.4 | verkeersruimte | 2.6 | badruimte |
| 0.7 | overbodeende ruimte | 1.5 | verkeersruimte | 2.7 | verkeersruimte |
| 0.8 | overbodeende ruimte | 1.6 | verkeersruimte | | |

 **ADRIAAN VAN ERK**
www.adriaanvanerk.nl

Waddinxveen
Park Vredenburg

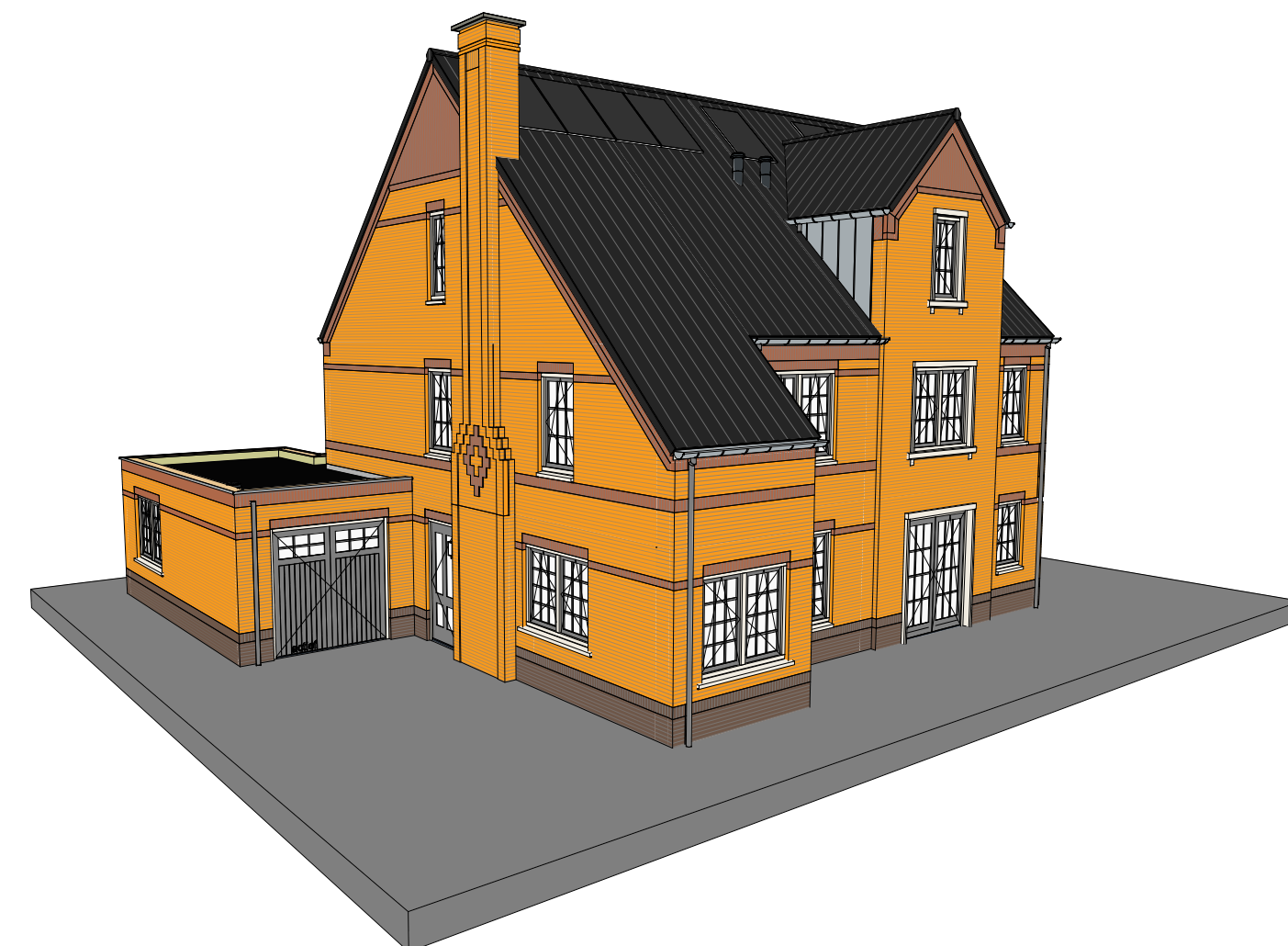

2 onder 1 kapwoning, type Victoria

Plattegronden, gevels en doorsneden
bwnr: 01 & 02 (blok A-1)